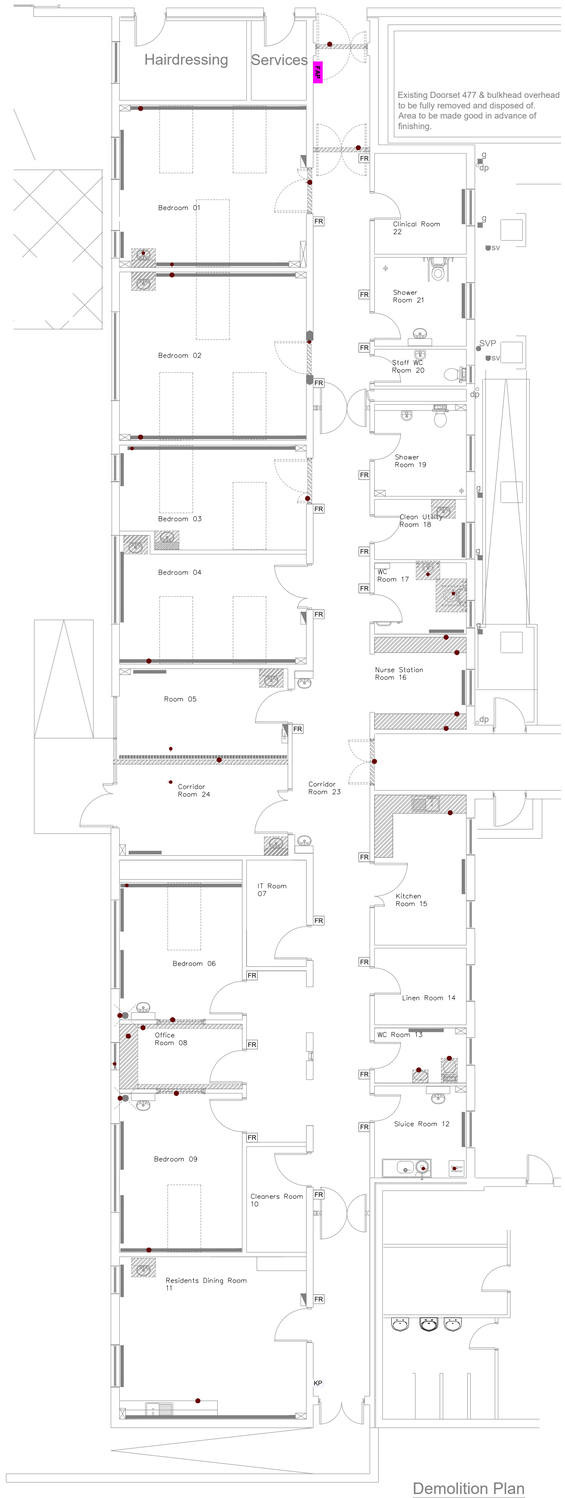


Demolition Plan
1:75

EXISTING LIFE PROTECTION SERVICES - WILLOW UNIT
SCALE 1 : 100

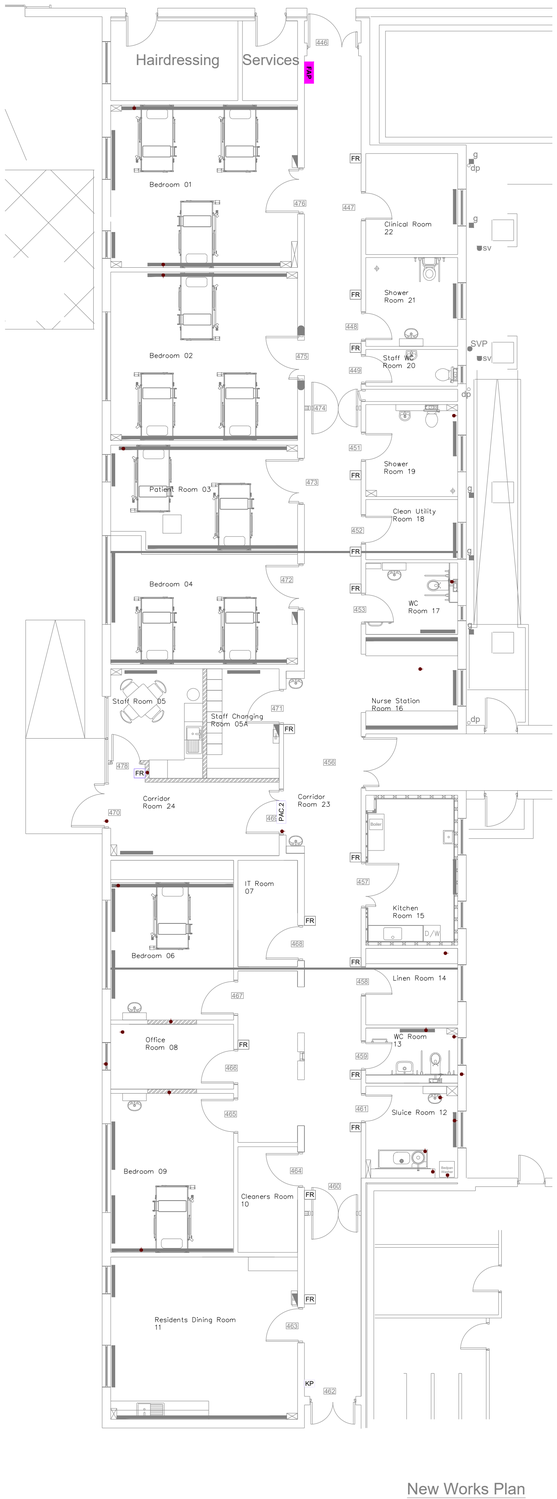


New Works Plan
1:75

PROPOSED LIFE PROTECTION SERVICES - WILLOW UNIT
SCALE 1 : 100

## NOTES

1. THIS DRAWING SHALL BE READ IN CONJUNCTION WITH ALL RELEVANT DRAWING & SPECIFICATIONS.
2. THE CONTRACTOR SHALL CO-ORDINATE FINAL POSITIONS OF ALL EQUIPMENT & SERVICES WITH ALL OTHER TRADES. EXTRA COSTS INCURRED BY THE CONTRACTOR DUE TO THE CO-ORDINATION EXERCISE NOT BEING CARRIED OUT WILL NOT BE ENTERTAINED BY THE ENGINEER.
3. FINAL POSITIONS OF ALL CEILING MOUNTED EQUIPMENT SHALL BE AS PER THE ARCHITECT REFLECTED CEILING PLAN.
4. ALL EXTERNAL EQUIPMENT & SERVICES SHALL BE SUITABLY IP RATED. (IP.54 MIN.)
5. CABLING SHALL BE CARRIED OUT IN STRICT ACCORDANCE WITH THE MANUFACTURES REQUIREMENTS.

## LEGEND

| | |
|---|---|
| PAC.2 | PROXIMITY ACCESS CONTROL CARD/FOB READER - READ IN FREE EXIT READER MOUNTED AT 1200mm AFFL. FREE EXIT VIA DOOR IRONMONGERY(STRIKE LOCK). ACCESS CONTROL TO INTERFACE WITH THE ELECTRONIC LOCK IRONMONGERY INTEGRATED IN THE DOOR. ALLOW FOR CONSEALED CONDUIT FROM DOOR TO CEILING VOID |
| FR | EXISTING FOB READER |
| FR | NEW FOB READER |

| Rev | Date | Description | Drawn | Ckd |
|---|---|---|---|---|
| T1 | 20-11-26 | ISSUED FOR TENDER | MH | PC |

Drawing Status:
**TENDER ISSUE**


Don O'Malley & Partners
Consulting Engineers - Building Services
92 O'Connell Street, Limerick
Ireland
Tel : +353 (0)61318677
Email: services@domalley.com
Web: www.domalley.com


| Approved: | Checked: | Drawn: | Date: |
|---|---|---|---|
| PC | PC | MH | 2026/11/12 |

Architect: Hassett Leyden

Client: Feidhmeannacht na Seirbhíse Sláinte Health Service Executive

Project: HSE Willow Unit
St. Josephs Ennis

Title: Electrical Installation
Willow Unit - Ground Floor
Security & Access Control Services

| Scale: | Job Number: | Status: |
|---|---|---|
| 1:100 @ A1 | 7366 | |

| Drawing Number: | Client Drawing Number: |
|---|---|
| **E500** | - |


COPYRIGHT ©
No part of this document may be re-produced or transmitted in any form or stored in any retrieval system of any nature without the written permission of the Consultant as copyright holder except as agreed for use on the project for which the document was originally written.